



2018 Annual Report



1001 E Lake St.
Minneapolis, MN 55407
Phone: 612-722-8722
Email: info@diw-mn.org

Letter from Executive Director

Greetings All My Relatives.

I am excited to share with you our first ever annual report as an independent nonprofit! Our separation from the Greater Minneapolis Council of Churches (now named Greater Minneapolis Community Connections) was finalized in July 2018 but we have operated separately since January 2018.

I am proud to report that our outstanding staff managed to provide uninterrupted services to our community during the transition and our Board of Directors worked tirelessly toward our goal to operate under our own 501(c)(3). I am grateful to all for your dedicated support!



Highlights from the year include:

- ❖ Our 3rd Annual LEAP event for the food shelf and youth programs was held on February 26, 2018. The evening featured amazing silent and live auction items, a lively Fund-A-Need challenge, a hoop dance performance, and delicious food from D'Amicos. Thanks to all we raised close to \$60,000! The LEAP Volunteer Committee deserves credit for a job well done!!
- ❖ Thanks to funding from the Butler Family Foundation and the Shakopee Mdewakanton Sioux Community, we were able to begin our much-needed capital campaign, replacing six aging HVAC units on the roof and bringing our sprinkler system up to code. We continue to work toward keeping our beautiful, award-winning building well-maintained for our clients, the community and our partners.
- ❖ In July, Governor Dayton hosted the 2018 Minnesota Tribal Youth Gathering to focus on challenges facing Native youth. Native youth who pledged to President Obama's Generation Indigenous Challenge were eligible to attend the Gathering. Three young people from our Youth Leadership Development Program took up the challenge and attended this first-of-its-kind gathering in the nation. The youth were excited and proud to participate.
- ❖ Also in July our Healthy Transitions Homelessness Prevention program staff traveled with four of the program's youth to the 23rd Annual 3-day Tomorrow's Leaders Today (TLT) Youth Leadership Conference at the University of Minnesota in Duluth. The youth enjoyed speakers, workshops, dances, and a

Lake Superior Harbor Boat ride. The purpose of the TLT conference is to show young people their potential as leaders, to teach them leadership skills, and to identify ways they can positively contribute to their communities.

- ❖ DIW began partnering with the Minnesota Indian Women’s Resource Center to implement a four-year grant from the Minnesota Department of Health’s Minnesota Evidence-Based Family Home Visiting Grant Program. The Program uses the indigenous model, Family Spirit Program, to work with mothers and parents of children ages 3 and under, teaching them how to have a healthy pregnancy, how the baby will impact their future, and provides services for up to 3 years.

As you can see, staff have been busy!

I would also like to extend a Chii Miigwech/Pidamaye/Pinagigi to all of you who continue to be a “piece of the puzzle” to provide much-needed, ongoing services and for making sure DIW programs are the best they can be for our community. From tribal giving programs to foundations and corporations to congregational contributors to individual donors – you are critical to our success!

Louise Matson
Executive Director

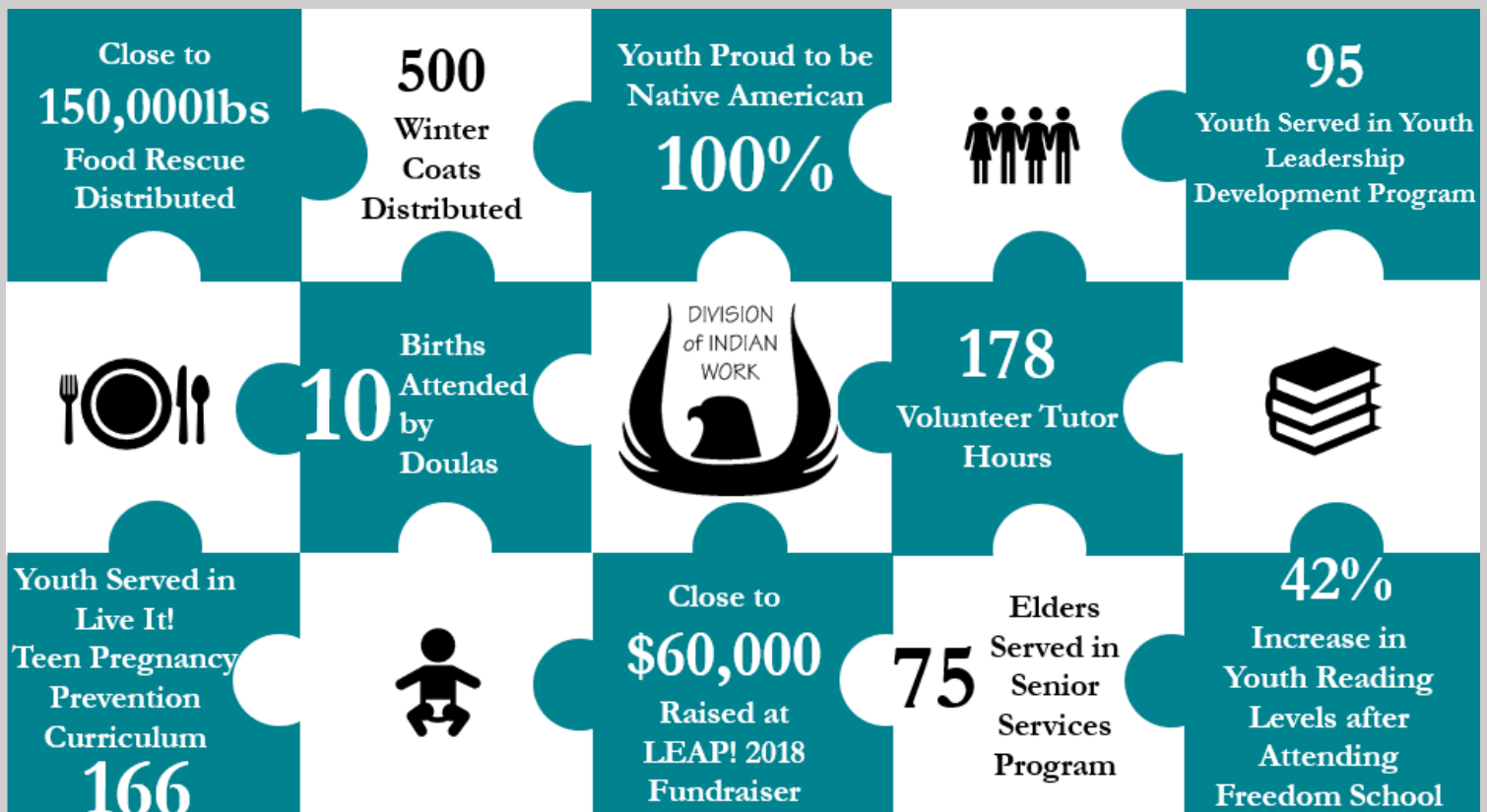

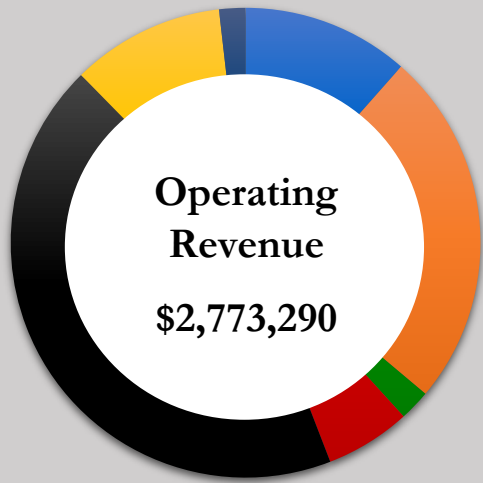

Operating Revenue
\$2,773,290

- Individuals \$319,438
- Foundations and Corporations \$682,356
- Tribal gifts \$59,041
- United Way \$162,989
- Government \$1,206,961
- Program Income \$292,238
- Rent Income \$50,267



Operating Expenses
\$2,477,364

- Healing Spirit \$459,111
- Health Services \$535,997
- Youth Leadership Development Program \$372,742
- Strengthening Family Circles \$626,703
- Program Administration \$395,336
- DIW Building \$87,475

Partners

Anishinabe Academy	Minnesota Indian
Bdote Learning Center	Women's Resource Center
Children's Defense Fund	
Hennepin County ICWA	New Native Theater
Kwe Strong	Phillips Indian Educators
Metropolitan Urban Indian Directors (MUID)	St. Luke Presbyterian Church
Mille Lacs Band of Ojibwe	Thrivent

LEAP! 2018

We'd like to thank all who participated in our 2018 LEAP into Action: Feeding Families, Empowering Youth annual event. This includes LEAP committee members, sponsors, ticket buyers, silent and live auction bidders, Fund-A-Need donors, general event donors, performers, and the staff of the Metropolitan Ballroom and D'Amicos. You all helped with the tremendous success of our event—we raised close to \$60,000!

Thank you to the many generous artists and community members who donated items for the silent and live auctions. Miigwech/Pidamaye/Pinagigi/Thank you!!

Funders

Ahmann Family Foundation Charity Trust	Massive Amounts of Good
Alternative Gifts International	Medica Foundation
Belgarde Foundation, Charles P. & Mary E. Best & Flanagan	Metropolitan Area Agency on Aging
Bethlehem Lutheran Church	Minenko & Hoff PA
Bois Forte Tribal Council	MN Department of Education
Bowman and Brooke	MN Department of Health
Butler Family Foundation	MN Department of Human Services
Butler Family Foundation – Special Projects	MN Foodshare
Catholic Community Foundation of MN	MN American Indian Bar Association
Church of St. Joseph the Worker	MN Office of Justice Programs
City of Minneapolis Department of Health	MN Organization on Fetal Alcohol Syndrome/ PROOF ALLIANCE
ClearWay MN	MN State Bar Foundation
Daughters of the American Revolution	Mount Olive Lutheran Church
Donaldson Foundation	Network for Good
Good, Rosemary & David	NoVo Foundation
Greater Twin Cities United Way -CPC	Parish of the Holy Trinity & St. Anskar
Greater Twin Cities United Way – General Operating	Plymouth Congregational Church
Health Partners Foundation	Powderhorn Empty Bowls Foundation
Hennepin County Attorney General's Office	Ramsey County Community Human Services
Hennepin County HSHPD	Ripley Memorial Foundation
Hennepin County Bar Foundation	Rosemary & David Loud
Hunger Solutions – MN	Running Strong for American Indian Youth
HYPE Council – MPLS Schools	Shakopee Mdewakanton Sioux Community
International Brotherhood of Electrical Workers	St. Luke Presbyterian Church
James Ballantine VFW Post #246	University Baptist Church
Klas Robinson Q.E.D Inc.	Venture Bank
Kopp Family Foundation	Westminster Presbyterian Church

Miigwech/Pidamaye/Pinagigi to our Donors:

The donors listed contributed in 2018. If you contributed but do not see your name below, please forgive our inadvertent omission and call our Development Officer, Ardie Medina, at 612-279-6325 or email her at amedina@diw-mn.org.

Aase, Helen	Bice, David	Cooper, Jerome and Ronda
Abderholden, Susan	Biederman, Tiffany	Cordes, Rebecca
Abdo, Karen	Blankmayer, Robert	Cornelius, Al
Ackland, Bruce	Blodgett, Constance	Cottingham, Scott
Adams, Dan	Blue Arm, Rhea	Cox, Gerald
Addicks, Mark	Blue, Brennan & Laura	Cox, Jerry & Lyn
Ahlberg-Yohe, Jill	Blue, Misty	Cramer, Rebecca
Ahmann, Katie & Kyle Irestone	Bluedog, Kurt and Violet	Cranney, Jon & Katherine
Ahmann, Margy & Carey Jeremiason	Boeckermann Family Foundation	Crawford, Carleton
Albers, John	Boeckermann, Dan & Marilyn	Crayne, Leslie & Ryan
Albin, Taylor	Boeckermann, Dane	Crews, Betty
Albright, Don and Maudella	Bogolub, Cathy & Larry	Crist, Lynne and Jim
Alexander-Sedey, Sylvia	Bonafield, Joyce	Curtis, Laurie
Allen, Susan	Borgfelt, Carl	Dale, Jim & Laura
Allers-Hatlie, Susan	Borowicz, Michele	Daly, Peg
Allis, Carol	Bort, Kelly	Danforth, Pauline and Bob
Ameriprise Financial**	Boucher, LeVi & Louis Flammond	Daudelin, Susan
Anderson, Douglas & Nancy	Bowbeer, Hildy & Bill Klein	Daughters of the American Revolution (On behalf of Honorable Anne K. McKeig)
Anderson, Mary	Bowstring, Suzanne	Day, Don and Priscilla
Anderson, Paul H.	Brandt, Edward and Marie	Day, Sharon
Anonymous x9	Branson, Constance & Lindley	De F Williams, Catherine
Arthur, Kaia	Brodeen, Phil & Cheyenne	DeCoteau, Nicole
Asby, Don	Brosnan, Dan & Megan	DeMars, Celeste
Asleson, Brooke	Brunelle, Philip and Carolyn	Depies, Ben
Assa, Sanaa	Buhta, Ron and Kathy	Depies, Brennan
Audette, Kathryn and Steven	Bullard, Jennifer	Diebold, Terry
Babka, Frank	Bulthuis, Doug & Mike Twedt	Doherty, Valerie and Timothy
Bagan, Matt	Buran, Ann	Dunkey, Roberta
Bailey, Steven	Butwin, Miriam	Durene, Mike
Banerjee, Subir	Cairns, Sonia & John	Eaves, Paul
Barnett, Carol	Camacho-Schalo, Jenny	Ebbott, Ralph
Barnette, Toddrick	Campe, Harriet	Elling, Liz
Barry, Korina*	Carlson, Nikki	Ellingsworth, Michael
Bassin, Alana	Carlson, Sharon	Elliott, Colin & Laura
Bauer, Beverly	Carr, Kevin and Judy Greco-Carr	Ellis, Carol
Bauer, Meredith	Carr, Marisa	Engdahl, Brad
Beard, Ramona and Brian	Carty, Celeste	Engel, Judy
Beck-Brown, Jennifer & Justin Brown	Chu, Regina	Engelby, Darin
Bees, Paul	Church, Joanne	Engels, Steve and Theresa
Belbas, Nancy	Churchill, Braeten	Enswick, Jill
Bellanger, Frank	Churchill, Jeremiah	Ericksen, Diane
Benjamin, Audrey	Chutich, Margaret	Erickson, Steve
Benson, David	Clay, Joe and Katheran	Eubanks, Don
Bergeson, Jean	Cloud, Raine	Evans, Abby
Bergland, Cathy	Cocking, Lori & Gary	Falkum, Craig and Nancy
Berglund, Martha and Robert	Converse, Janice	Faltesek, Joe and Mary
Berven, John	Coon, Evan & Julia Kalland Coon	Farrell Jr., John and Sue
Berven, Pam	Coon, Lois and Kenneth	

Farrell, Ann
Farrell, Christie & Patrick
Faster, Cecy
Faster, Karen
Faster, Karen & Kerri
Fisher, Bill & Sally Godfrey
Flatgard, Gary
Fleischaker, Gerald
Fleser, Andrew
Flores, Joseph
Fluhr-Fraser, Michelle
Frank, Lou & Bill
Fraser, Michele
Fraser, Tom
Frederick, Peter & Carol Allis
French, Jana
Funmaker, Eloise
Gaitas, Theodora
Galbraith, Jane
Gamedes, Cristina & John
Garbow, Ella Reine
Garfinkel, Naomi
Gates, Clyde and Mary
Geisler, Jules & Todd
Gilson, Christopher
Gloeb, Leonard
Goedken, Dan & Karen
Grafslund, Marc
Graham, Karen
Graves, Kathryn
Greer, Anna
Gregg, Judy
Groves, Kellen & Stephanie
Grube, David and Nanette
Haaland, Anne
Hagedorn, Greta
Halbrooks, Jill
Halverson, Alex
Hardy, Al & Janis
Haringa, Josh
Headen, Evelyn & Richard
Headrick, Michael
Heard, Mary A.
Hebel, Barbara
Hendrickson, Leah
Hendrixson, Carolyn and Peter
Herling, DiAnn
Herrmann, Bill and Kathlene
Heurth, Juanita
Heuser, Liz
Hiatt, Stephanie

Higgins, Elizabeth
Higinbotham, Joan
Hoch, Tom & Mark Addicks
Hoffman, Josephine
Holhan, Margaret and John
Hoska, Dakota
Houlihan, Joe
Hovland, Richard and Ann
Huntley, Chuck
Huttenmaier, Mildred
Hwang, Sally
Inamagua, Brianna & Walter
Isaacson, Ann
Jackson, Rennie and Donald
Jacobsen, James and Marjorie
Jaeger, Douglas & Kim
James, Ann and Charles
James, Christine
Janes, Renee
Jarboe, Mark
Jensen, Dale and Bonnie
Jeska, Chris
Johnson, Blake
Johnson, Connie
Johnson, Ruth
Johnston, Adam
Jones, Barbara
Jones, Lorna
Jones, Thomas
Joyce, Bill & Suzanne
Judge, Richard and Judith
Jungquist, Jerome and Rose
Kalland, Julia
Kappelhoff, Mark & Cynthia Bauerly
Kaufman, Ryan
Keckler, Marcy* and Tom Fabbro
Keller, Lee
Keller, Victoria and Thomas
Killian, Bill
Kim, Judith
Kirby, Curtis
Klapperich, Sandra
Klassen, Arthur
Knutson, Cathy & Erik
Knutson, Marta & Mat
Kraehling, Katie
Krienke, Paul
Krupinski, Amy
Kubis, Sue
Kusch, Gayle
LaChappelle, Donna

Ladwig, James and Ruth
Larson, Mark and Jean
Lasoff, Susan and Mark
Lassegard, Kristi
Lee, Caroline
Lee, Ntxim
Lehr, Steven
Lenertz, Sandra
LeRoy, Suzanne
Levin, Katherine
Levinson, Celita & Eric
Libertus, Judith
Lillehaug, David
Lillehei, Richard
Lindstrom, Janis
Livdahl, Colin & Jeanine
Loechler, Steve
Lucas, Robert and Mary Jo
Lundberg, Chuck
Lundquist, Raymond and Lorra
Lundy, Richard and Lucille
Lutz, David
Lynn, Patty & Rob
Lyon, Joyce
Mabley, Daniel
Mabley, Don
Macleod, Carrie & Craig
Magnuson, Josh & Renee Jones
Maher, Ann
Maher, Melinda
Mahle, Katherine and Stephen
Maler, Kevin
Manning, Ann
Marks, Florence and George
Marks, Joan
Marrett, Rachael
Martin, David & Elizabeth
Martineau, Sara
Martinez, Abel & Noelle
Marvin, Jason
Mathews, Jodi
Matson, Karen
Matson, Kristen & Scott Allen
Matson, Louise & Tim
Matson, Mary Ann
Matson, Paul and Jodi
Mauricio, Jenny
McCambridge, Carleton & Liz
McCarthy, Kevin
McCarthy, Michael and Kay
McFarland, Joyce and Richard

Honorable Anne K. McKeig
McKinney, Margot
McLaughlin, Peter
Mendoza, Tony
Messmore, Ike
Metoxen, Alphan
Meyer, Helen
Meyer, Lyle* and Jeanne
Michaelson, Margaret
Michel, Val
Miller, Beverly
Miller, Kay
Miller, Kelly
Miller, Michelle and Robert Kopp
Miranda, Randy
Moberg, Joani & Josh
Moen, Jackie & Steve Bailey
Moller, Carol and James
Moore, Jack
Moore, Michael
Morin, Nancy
Mugge, Jeanne
Munzer, Naomi
Musicant, Gretchen
Nathanson, Rosanne
Nelson, Janet and J. Thomas
Nelson, Judy
Neuman, Faith
Neville, Cara Lee
Newton, Marjory
Nez, Travis
Nicklay, Robert and Arlene
Nordhem, Paula and James
Northwest Area Foundation**
Oamader, Cristina & John
Olmstead, Nancy
Oquist, Sarah
Ordos, David and Marcia
Otto, Gretchen & Nelson
Otto, Nelson
Ozturk, Umut
Page, Max
Paguette, Tammy
Paiz, Sonoma
Palen, Joseph
Palm, Martha & Steve
Parsons, Joan
Paulson, Al & Barb
Pearson, Nancy
Pepper, John
Peterson, Deb

Peterson, Dwight and Marjorie
Pettee, Martha & Michael
Pettit, Rachael
Pierce, Joyce
Pietrich, Carol
Pitzl, Becky and Joe
Plimpton, Susan
Pointer, Bobbie & Todd
Poulter, Anne
Pratt-Cook, Pat
Preus, Janet
Quist, Sue & Dale Hulme
Racho, Jennifer
Rademacher, Nancy and Richard
Ramos, Barbara
Ramsey, Ella
Rasmussen, Margaret
Raymond, Reid
Reding, Jeannice & Troy
Reese, Signe
Reeves, Hilary
Reichert, Karl & Reynaldo Diaz
Reilly, Denise* & Kevin
Rerat, Gene & Teresa
Reutzel, Jerry
Rice, Robert & Marion
Richey, Kent and Susan
Rivera, Stephen
Roessler, Jean
Roff, Kyle
Rogers, Charles
Rogers, Tamara
Ross, Jill
Routel, Colette
Rupp, Jen
Salinas, Elaine
Sande, Christian
Sandvig, Carolyn and Eugene
Schadewald, Paul
Schanzenbach, Bonnie and Dougla
Schleper, Beverly
Schmeichen, Barbara and Daniel
Schmidt, Darrell
Schreck, Ted
Schroeder, Celine
Schuck, Judy
Schumacher, Randall
Schwarting, Emily
Segal, Susan
Selvaggio, Joe

Shackelford, Mary
Shakelford, Lynn
Shepard, Sue
Sheppard, Martha
Sherman, Laura
Shulstad, Craig & Mariana
Sigel, Mary
Sigel, Molly and David
Simich, Virginia
Sixkiller, Leah
Skalberg, Lane
Skjefte, Lisa
Slater, Susan and John
Slocum, Chuck & Francelle
Soderlind, L.D.
Sorboro, Jim and Carla Gluek
Sorensen, Robert
Sorenson, Brad
Sorenson, Jean
Soule, George* & Lisa McDonald
Soule, Jean & Sam
Spear, Michele
Spencer, Lisa
Spooner, Adam & Caitlin
Steenberg, Judith
Stefan, Nancy
Stout, Tim
Strangis, Michelle and Steven Pincus
Stratman, Mark* & Becky
Streitz, Mary
Stull, Melissa
Taubel, Eric
Tauscheck, Christopher
Taylor, Marika
Thaden, Andrea & Gary
Thompson, Jim & Liz
Thompson, Mato
Thompson, Shania
Thomson, Jean
Tipping, Bill & Marla
Tjaden, Ruth
Tonneson, John and Betty
Travers, Michelle
Trickey, Helen & Steve
Trickey, Lindsay
Tripler, Mary
Trost, Chris* & Bill Mantis
Truesdell, Carol and Lynn
Tucker, Heidi and Glenn
Turnbull, Sara

Turngren, Margaret
Tuthill, Dennis & Meg
Tveite, Michael and Carol
Two Stars-Papenfuss, Angela
Tyler-Hammock, Lisa
Utt, Cassandra
Vance, Brennan & Tami
Vander Weide, Gretchen
Veit-Carter, Anna & Jonathan Car
Velgersdyk, Rachele
Venegas, Jessica
Wachter, Shannon
Wagner, Gary and Nancy
Wajda, Larry
Walczak, Nancy and Thaddeus
Walther, Susan and Wayne
Ward-Thompson, Cindy

Warner, Jeff
Weber, Carol
Weber, Richard and Sandra
Wejcman, James
Welch, Julie
Wenner, James and Louise
Wentworth, Betty
Wentzka, Terri
Wernick, Mark
Westby, Richard and Sandra
Wheelock, Barry & Sarah
Wicklund, Richard and Colleen
Wilcziek, Jeff and Jackie
Wilk, David
Williams, Catherine
Williams, George R.
Willmarth, Sandra

Wilson, Diane
Wilson, Kensie
Wiss, Arthur
Witt, Charles
Woodrich, Noya
Woodworks, Peter
Workman, Andrea
Works, Enid and Robert
Xiong, Pang
Young, Kenneth
Youngerman, Anna
Zafar, Marne
Zagaria, Pam
Ziegler, Louise
Zimmerman, Lloyd

*Indicates Division of Indian Work Board Member

**Indicates Corporate Match

Thank You to Our LEAP! 2018 Sponsors:

Bald Eagle Erectors	Children's Minnesota	Haskell's	Provost Building Services
Best & Flanagan	Culp, Kim and Carol	Henschel Moberg Goff	Schwebel Goetz & Sieben
Boeckermann Grafstrom	Dorsey & Whitney	Jacobson, Magnuson, Anderson & Halloran PC	Soule & Stull
Mayer CPA's	Geraghty, O'Loughlin, & Kenney PA	Larson-King	St. Luke Presbyterian Church
Bowman and Brooke	Gustafson and Glueck	PCL Construction	Venture Bank
Briggs and Morgan			

A special thanks to the many artists and community members who donated to our silent and live auctions at LEAP! 2018!